

**MAP ATTACHED**

<b>ORIGINAL</b>	<b>BUNDLE NUMBER</b>
<b>37</b>	<b>8321</b>

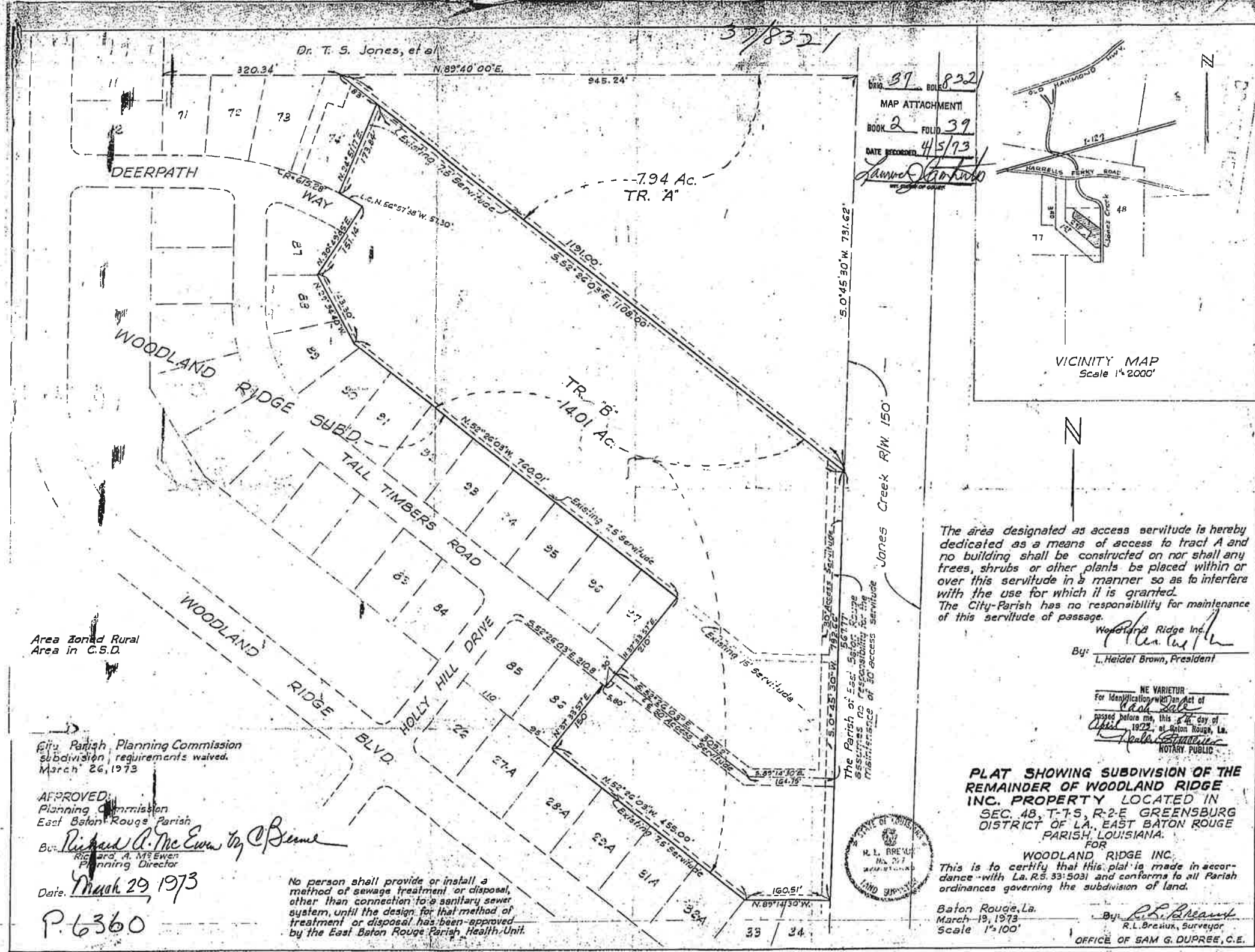

BOOK 37 PAGE 8321  
MAP ATTACHMENT  
BOOK 2 FOLIO 39  
DATE RECORDED 4/5/73  
*James J. Breaux*  
Notary Public

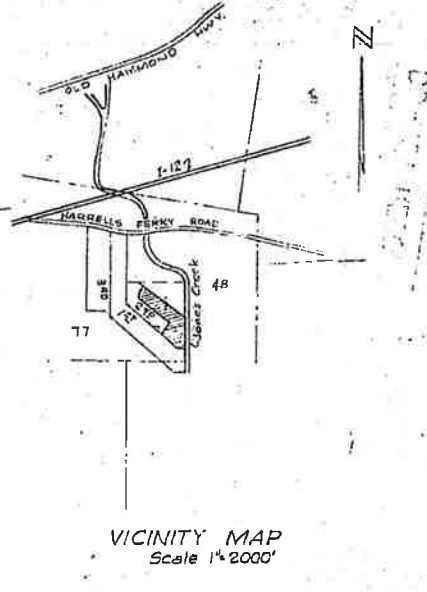

The area designated as access servitude is hereby dedicated as a means of access to tract A and no building shall be constructed on nor shall any trees, shrubs or other plants be placed within or over this servitude in a manner so as to interfere with the use for which it is granted. The City-Parish has no responsibility for maintenance of this servitude of passage.

By: *Woodland Ridge Inc.*  
L. Heidel Brown, President

NE VARIETUR  
For Identification with an Act of  
*Clark*  
passed before me, this 19th day of  
April, 1973, at East Baton Rouge, La.  
*Paula Breaux*  
NOTARY PUBLIC

**PLAT SHOWING SUBDIVISION OF THE REMAINDER OF WOODLAND RIDGE INC. PROPERTY LOCATED IN SEC. 48, T-7-S, R-2-E GREENSBURG DISTRICT OF LA., EAST BATON ROUGE PARISH, LOUISIANA.**

FOR WOODLAND RIDGE INC.  
This is to certify that this plat is made in accordance with La. R.S. 33:5031 and conforms to all Parish ordinances governing the subdivision of land.

Baton Rouge, La.  
March 19, 1973  
Scale 1"=100'  
By: *R.L. Breaux*  
R.L. Breaux, Surveyor  
OFFICE OF SAM G. DUPREE, C.E.



**MAP ATTACHED**  
**ORIGINAL BUNDLE NUMBER**  
**50 8322**

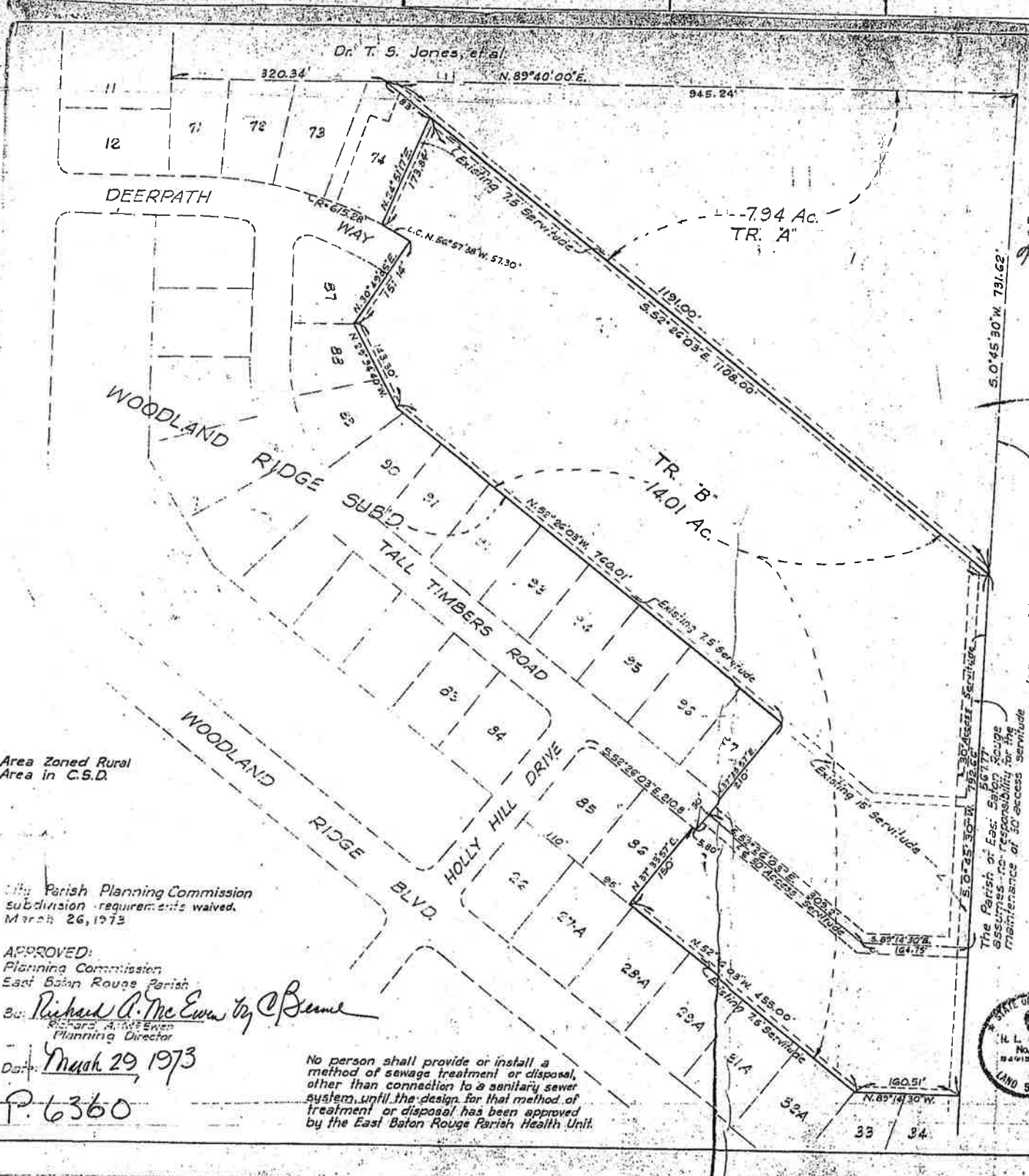

50/8322  
 ORIG. 50 BOOK 8322  
 MAP ATTACHMENT  
 BOOK 2 FOLD 40  
 DATE RECORDED 4/6/73  
*Lawrence J. D'Arbo*  
 CLERK OF COURT

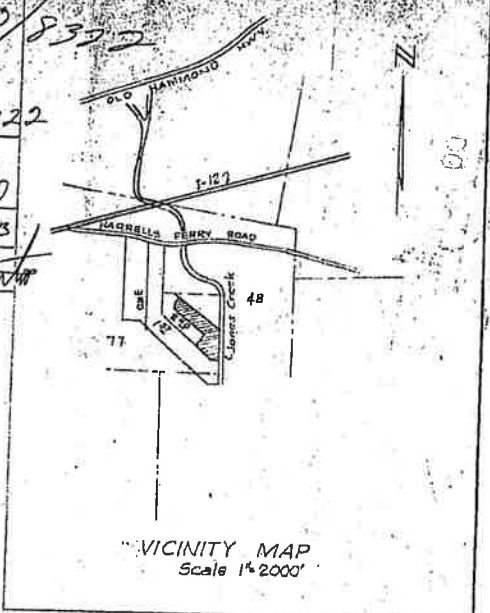

Area Zoned Rural  
 Area in C.S.D.

City Parish Planning Commission  
 subdivision requirements waived,  
 March 26, 1973

APPROVED:  
 Planning Commission  
 East Baton Rouge Parish  
 By: *Richard A. McEwen*  
 Richard A. McEwen  
 Planning Director

Date: March 29, 1973  
 P. 6360

No person shall provide or install a  
 method of sewage treatment or disposal,  
 other than connection to a sanitary sewer  
 system, until the design for that method of  
 treatment or disposal has been approved  
 by the East Baton Rouge Parish Health Unit.

The area designated as access servitude is hereby  
 dedicated as a means of access to tract A and  
 no building shall be constructed on nor shall any  
 trees, shrubs or other plants be placed within or  
 over this servitude in a manner so as to interfere  
 with the use for which it is granted.  
 The City Parish has no responsibility for maintenance  
 of this servitude of passage.

Woodland Ridge Inc.  
 By: *L. Heidal Brown*  
 L. Heidal Brown, President

NE VARIETUR  
 For identification with an act of  
 this day passed before me,  
 Notary Public

**PLAT SHOWING SUBDIVISION OF THE  
 REMAINDER OF WOODLAND RIDGE  
 INC. PROPERTY LOCATED IN  
 SEC. 48, T-7-S, R-2-E GREENSBURG  
 DISTRICT OF LA., EAST BATON ROUGE  
 PARISH, LOUISIANA.**

FOR  
 WOODLAND RIDGE INC.  
 This is to certify that this plat is made in accor-  
 dance with La. R.S. 33:5031 and conforms to all Parish  
 ordinances governing the subdivision of land.

Baton Rouge, La.  
 March 19, 1973  
 Scale 1"=100'  
 By: *R. L. Breault*  
 R. L. Breault, Surveyor  
 OFFICE OF SAM. G. DUPREE, C.E.



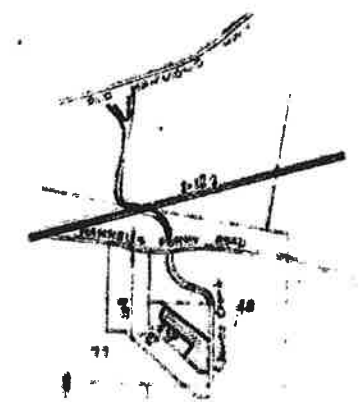
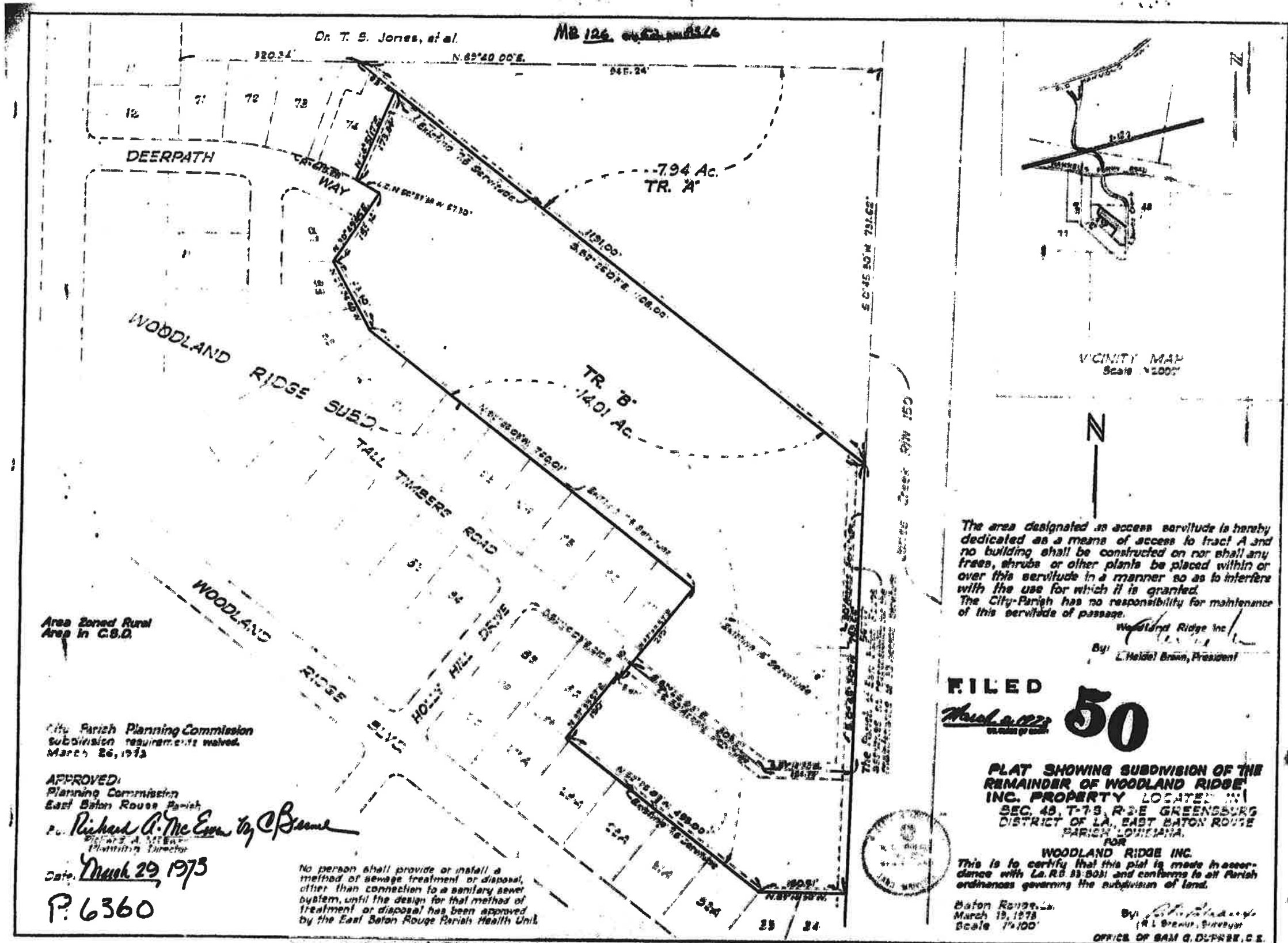

VICINITY MAP  
Scale 1:2000

The area designated as access servitude is hereby dedicated as a means of access to tract A and no building shall be constructed on nor shall any trees, shrubs or other plants be placed within or over this servitude in a manner so as to interfere with the use for which it is granted. The City-Parish has no responsibility for maintenance of this servitude of passage.

Woodland Ridge Inc.  
By: L. Heide! Brann, President

**FILED**  
*March 29 1973*  
**50**

**PLAT SHOWING SUBDIVISION OF THE REMAINDER OF WOODLAND RIDGE INC. PROPERTY LOCATED IN SEC. 43, T-79, R-2E GREENSBURG DISTRICT OF LA, EAST BATON ROUGE PARISH, LOUISIANA.**

**WOODLAND RIDGE INC.**  
This is to certify that this plat is made in accordance with La. R.S. 33:5031 and conforms to all Parish ordinances governing the subdivision of land.

Baton Rouge, La.  
March 19, 1973  
Scale 1"=100'  
By: *[Signature]*  
R. L. BREWER, Surveyor  
OFFICE OF SAM G. DUPRE, C.E.

Area Zoned Rural Area in C.S.D.

City Parish Planning Commission  
Subdivision requirements waived  
March 26, 1973

APPROVED:  
Planning Commission  
East Baton Rouge Parish  
*Richard A. McEwen*  
Richard A. McEwen  
Planning Director

Date: *March 29 1973*  
P. 6360

No person shall provide or install a method of sewage treatment or disposal, other than connection to a sanitary sewer system, until the design for that method of treatment or disposal has been approved by the East Baton Rouge Parish Health Unit.



POOR ORIGINAL