

RECORDED PLAN MAP ORIGINAL BUNDLE 257 9852

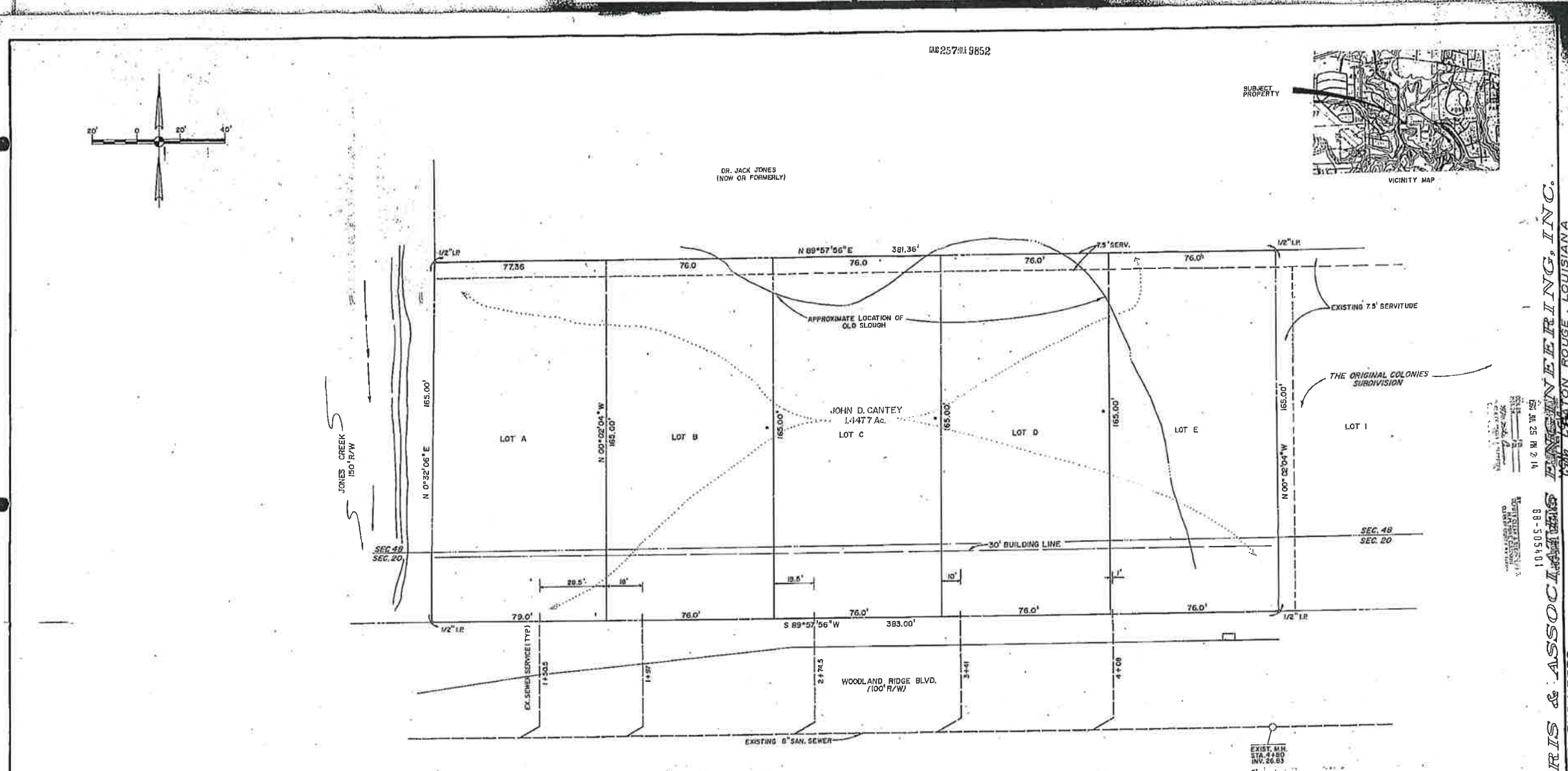

FERRIS & ASSOCIATES ENGINEERING, INC.
388 BATON ROUGE, LOUISIANA
CONSULTING ENGINEERS
104505-89

DEDICATION: THE RIGHTS, IN AND TO THE STREETS, SIDEWAYS, ALLEYS, DRIVEWAYS, ETC., SHOWN ON THIS MAP ARE HEREBY DEDICATED TO THE PUBLIC FOR THE USE OF HIGHWAYS, DRAINAGE, SEWERAGE, WATER, AND OTHER PUBLIC PURPOSES. THE DEDICATION USE OF THE PUBLIC AND HIGHWAYS, SIDEWAYS, DRIVEWAYS, CANALS, OR CONDUITS ON SIDEWAYS, DRIVEWAYS, OR OTHER PURPOSES, IS HEREBY GRANTED SO AS TO PREVENT UNREASONABLY INTERFERE WITH ANY PURPOSE FOR WHICH THE SERVICE IS CHARGED. IT IS NOT INTENDED BY THIS DEDICATION TO EXHAUST THE RIGHTS, INTERESTS, AND RIGHTS OF ANY NATURE OR KIND.

SEWAGE DISPOSAL: THE PERMITS SHALL PROVIDE THE INSTALL A METHOD OF SEWAGE DISPOSAL OTHER THAN POURING INTO AN APPROVED SANITARY SEWER SYSTEM UNLESS THE METHOD OF SEWAGE DISPOSAL HAS BEEN APPROVED BY THE EAST BATON ROUGE PARISH HEALTH UNIT.

GENERAL NOTES:

- ZONING - RURAL WATER - B.R.W.P. AREA - 1.4477 AC.
- SEWAGE - EXIST. SERVICES CONNECTED TO APPROVED SEWER SYSTEM FLOOD ZONE - 1 (WITH 100 YR. FLOOD) 100 YR. FLOOD ELEV. 34.0'

NOTE: WYE AND SEWER SERVICE LOCATIONS TAKEN FROM AS-BUILT WYE RECORD FOR WOODLAND RIDGE BLVD. EXTENSION (REF. NO. 67-10)

MAP SHOWING RESUBDIVISION
OF
THE JOHN D. CANTEY PROPERTY
A 1.448 ACRE TRACT LOCATED IN SECTION 49 & 20
7.5-N-2E, GREENSBURG LAND DISTRICT, EAST
BATON ROUGE PARISH, LOUISIANA

FOR
JOHN D. CANTEY
3881 HOLLYLEA DR.
BATON ROUGE LA. 70805

JOHN D. CANTEY
3881 HOLLYLEA DR.
BATON ROUGE LA. 70805
DATE 10 FEBRUARY 86

CERTIFICATION: THIS IS TO CERTIFY THAT THIS PLAN IS MADE IN ACCORDANCE WITH LOUISIANA REVISED STATUTES 33501 ET SEQ AND CONFORMS TO ALL PARISH ORDINANCES GOVERNING THE SUBDIVISION OF LAND.
RONALD K. FERRIS
CIVIL ENGINEER & REG. LAND SURVEYOR
DATE 15 FEBRUARY 1986

APPROVED:
ROBERT S. DOLESE, DIRECTOR
EAST BATON ROUGE PARISH
PLANNING COMMISSION
DATE 2-17-86
C-21193

257:1 9852