

MAP ATTACHED ORIGINAL BUNDLE NUMBER 50 7906

No.	A	R	T	L
1	50°00'00"	20.00	20.00	31.42
2	30°00'00"	35.00	35.00	54.38
3	15°43'22"	111.02	15.33	30.46
4	18°19'13"	201.80	32.64	64.16
5	41°31'49"	150.52	66.10	114.89
6	22°34'15"	17.24	23.40	46.19
7	50°00'00"	182.24	48.93	90.42
8	22°27'18"	222.24	43.78	87.10
9	47°53'44"	25.00	29.04	23.42
10	16°28'20"	29.00	20.42	34.24
11	52°10'05"	357.45	115.37	326.08
12	50°10'05"	397.45	185.00	442.57
13	50°10'05"	437.45	214.63	399.02
14	30°43'57"	298.45	29.10	101.32
15	30°43'57"	338.42	112.33	217.01
16	30°43'57"	378.43	126.64	242.65
17	37°43'57"	359.28	109.79	345.68
18	37°43'57"	385.45	200.00	285.44
19	37°43'57"	415.26	210.25	405.20
20	67°42'05"	20.00	17.97	28.83
21	100°23'45"	20.00	27.75	31.44
22	57°20'00"	32.83	32.83	51.97
23	57°20'00"	38.97	38.97	60.93

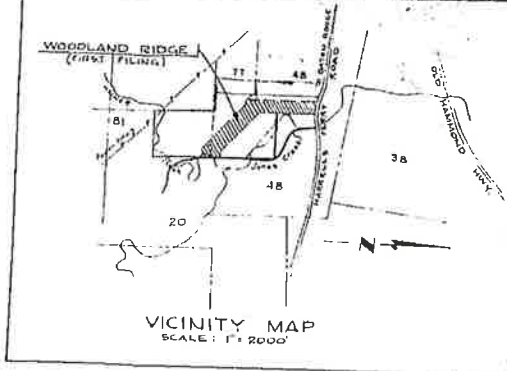

Know All Men By These Presents: That the undersigned owner has caused to be made this Plat located in the Parish of East Baton Rouge, La. The streets and rights-of-way shown on this Plat are hereby dedicated to the perpetual use of the public for proper purposes. All areas shown as servitudes are granted to the public for use of utilities, drainage, removal of sediment or sewage or any other proper purpose for the general interest of the public. No trees, shrubs or other plants may be planted nor shall any building, fence, structure or improvements be constructed or installed within or over any servitude or right-of-way so as to prevent or unreasonably interfere with the purpose for which the servitude or right-of-way is granted. No person shall provide or install a method of sewage treatment or disposal other than connection to a sanitary sewer system until the design for that method of treatment or disposal has been approved by the East Baton Rouge Parish Health Unit. Property shown hereon is subject to restrictions as filed in Orig. Bd. in the office of the Clerk and Recorder of East Baton Rouge Parish.

WOODLAND RIDGE INC.
By: *L. Heidel Brown*
L. Heidel Brown

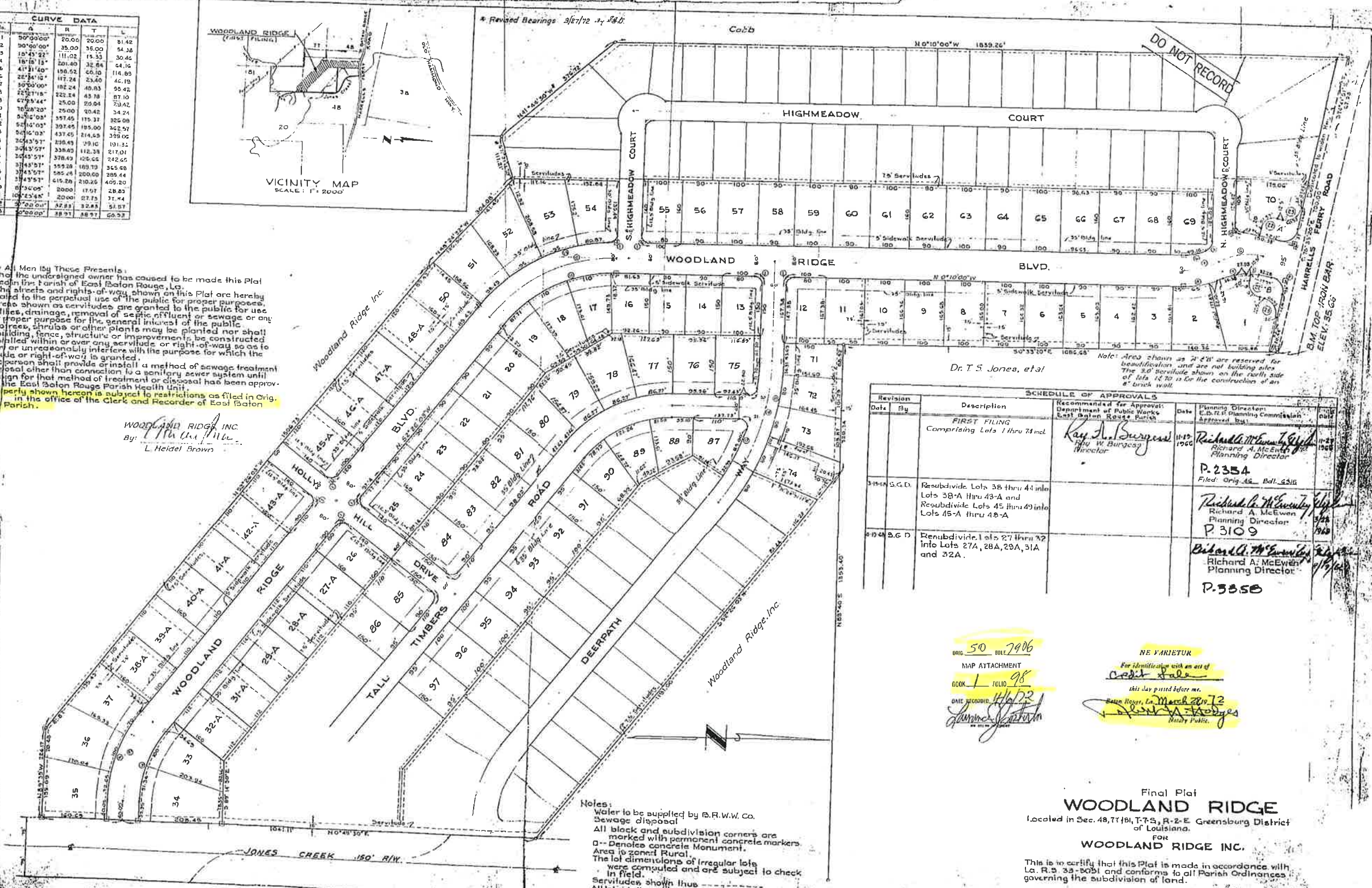

Dr. T. S. Jonea, et al

Note: Area shown as 2' 2 1/2" are reserved for beautification and are not building sites. The 3' 0" servitude shown on the north side of lots 14, 20 is for the construction of an 8' brick wall.

Revision	Date	By	Description	Recommended for Approval	Date	Planning Director	Approved by	Date
			FIRST FILING Comprising Lots 1 thru 74 incl.	Department of Public Works East Baton Rouge Parish <i>Ray A. Burgess</i> Director	11-17-1968	<i>Richard A. McEwen</i> Richard A. McEwen Planning Director		11-27-1968
315-N	S.C.D.		Resubdivide Lots 38 thru 44 into Lots 38-A thru 43-A and Resubdivide Lots 45 thru 49 into Lots 45-A thru 48-A			<i>Richard A. McEwen</i> Richard A. McEwen Planning Director		3/28-1969
410-A	S.C.D.		Resubdivide Lots 27 thru 32 into Lots 27A, 28A, 29A, 31A and 32A.			<i>Bisland L. McEwen</i> Richard A. McEwen Planning Director		1/16-1969

P. 2354
Filed Orig. Bd. Bdl. 6516

P. 3109

P. 3350

Notes:
Water to be supplied by R.R.W.W. Co.
Sewage disposal
All block and subdivision corners are marked with permanent concrete markers.
O-- Denote concrete Monument.
Area is zoned Rural.
The lot dimensions of irregular lots were computed and are subject to check in field.
Servitudes shown thus
All lot side lines are normal or radial to front line except as noted.

50 BDL 7906
MAP ATTACHMENT
BOOK 1 FOLIO 98
DATE RECORDED 11/17/68
James J. ...

NE VARIETUX
For identification with an act of credit sale
this day passed before me.
East Baton Rouge, La. March 20, 1972
Ray A. Burgess
Notary Public

Final Plat
WOODLAND RIDGE
Located in Sec. 48, T71N, R-2-E Greensburg District of Louisiana.
FOR
WOODLAND RIDGE INC.
This is to certify that this Plat is made in accordance with La. R.S. 33-901 and conforms to all Parish Ordinances governing the subdivision of land.
Baton Rouge, La.
Nov. 28, 1968
Scale: 1" = 100'
By: *S. C. ...*
S. C. ...
Civil Engineer

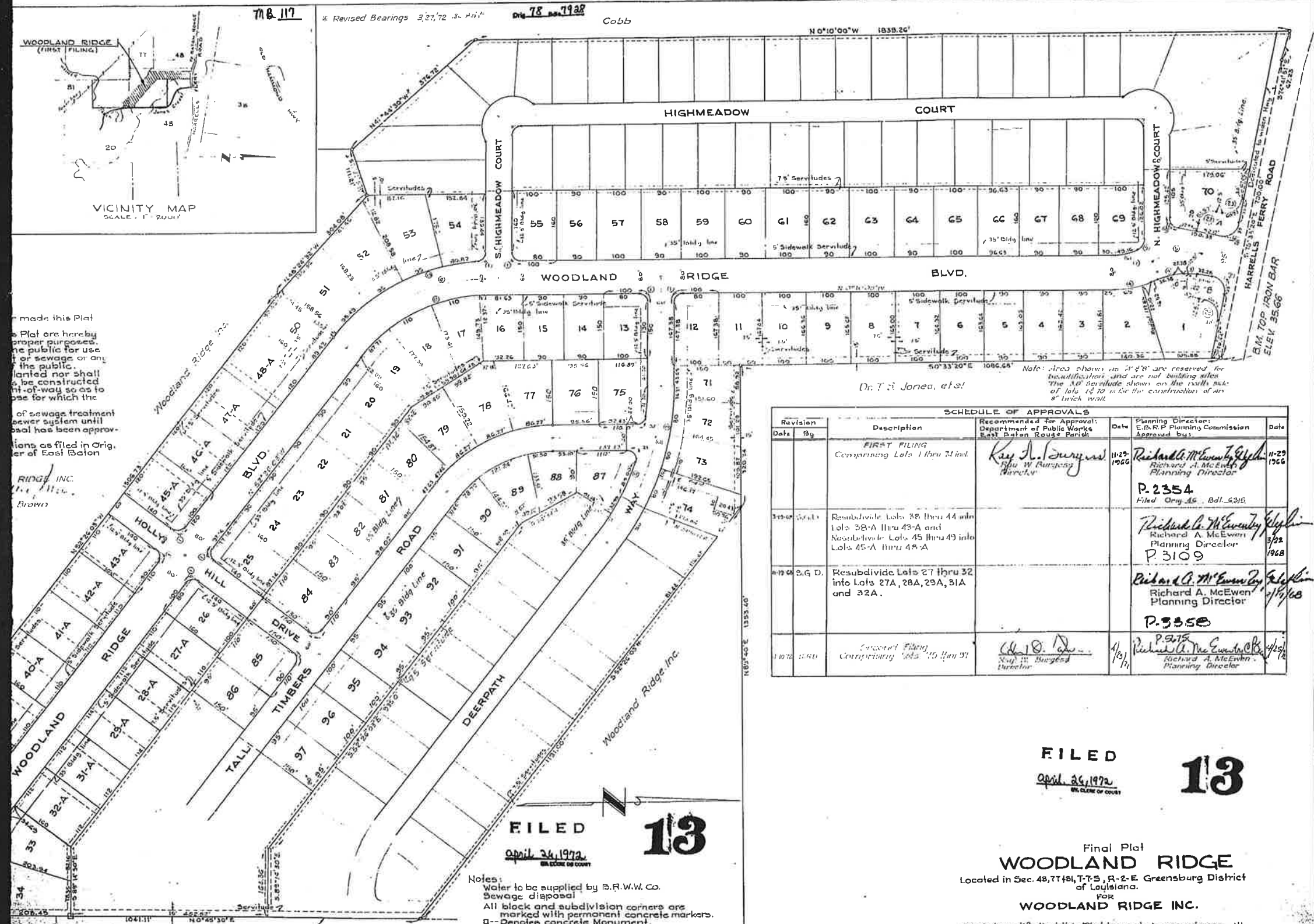

made this Plat
 s Plat are hereby
 proper purposes,
 ne public for use
 t or sewage or any
 the public.
 planted nor shall
 be constructed
 nt-of-way so as to
 use for which the

 of sewage treatment
 ewer system until
 ocal has been approv-
 ions as filed in Orig-
 er of East Baton

RIDGE INC.
 Inc.
 Brown

SCHEDULE OF APPROVALS

Revision	Description	Recommended for Approval: Department of Public Works East Baton Rouge Parish	Date	Planning Director: E.B.R.P Planning Commission Approved by:	Date
1	FIRST FILING Comprising Lots 1 thru 74 incl.	<i>Ray A. Burgess</i> Ray W. Burgess Director	11-29-1966	<i>Richard A. McEwen</i> Richard A. McEwen Planning Director	11-29-1966
2	Resubdivide Lots 38 thru 44 into Lots 38-A thru 43-A and Resubdivide Lots 45 thru 49 into Lots 45-A thru 49-A			<i>Richard A. McEwen</i> Richard A. McEwen Planning Director	3/22-1968
3	Resubdivide Lots 27 thru 32 into Lots 27A, 28A, 29A, 31A and 32A.			<i>Richard A. McEwen</i> Richard A. McEwen Planning Director	1/17/68
4	Correct Filing Comprising Lots 10 thru 31	<i>Ray A. Burgess</i> Ray W. Burgess Director	1/31/71	<i>Richard A. McEwen</i> Richard A. McEwen Planning Director	4/25/71

Dr. T. J. Jones, et al.

Note: Areas shown in 2" x 2" are reserved for
 subdivisions and are not building sites.
 The 10' servitude shown on the south side
 of lots 1 & 2 is for the construction of an
 8" brick wall.

FILED
 April 24, 1972
 CLERK OF COURT

13

Notes:
 Water to be supplied by B.R.W. Co.
 Sewage disposal
 All block and subdivision corners are
 marked with permanent concrete markers.
 o - Denotes concrete Monument.
 Area is zoned Rural.
 The lot dimensions of irregular lots
 were computed and are subject to check
 in field.
 Servitudes shown thus
 All lot side lines are normal or radial to front line
 except as noted.



FILED
 April 24, 1972
 CLERK OF COURT

13

Final Plat
WOODLAND RIDGE
 Located in Sec. 48, T7N, R-2-E, Greensburg District
 of Louisiana.
 FOR
WOODLAND RIDGE INC.

This is to certify that this Plat is made in accordance with
 La. R.S. 33-5051 and conforms to all Parish Ordinances
 governing the subdivision of land.

Baton Rouge, La.
 Nov. 28, 1966
 Scale: 1" = 100'

By: *S.G. DuBois*
 S.G. DuBois
 Civil Engineer